

Modelling of the Lambousa Fishing Trawler

Naval Architectural Drawings

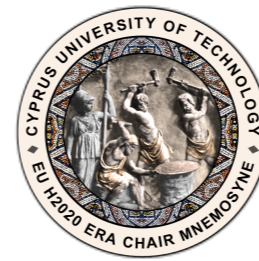

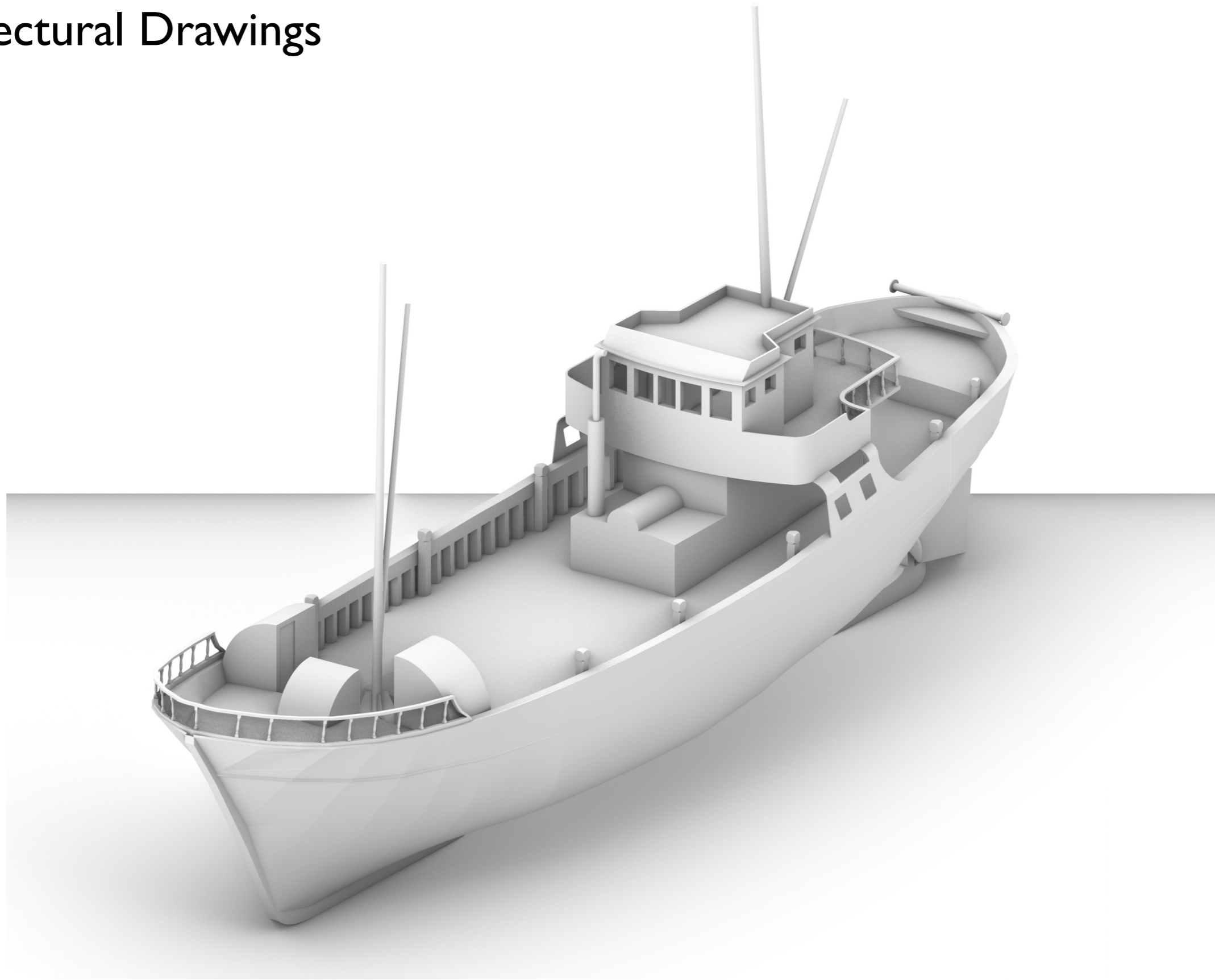
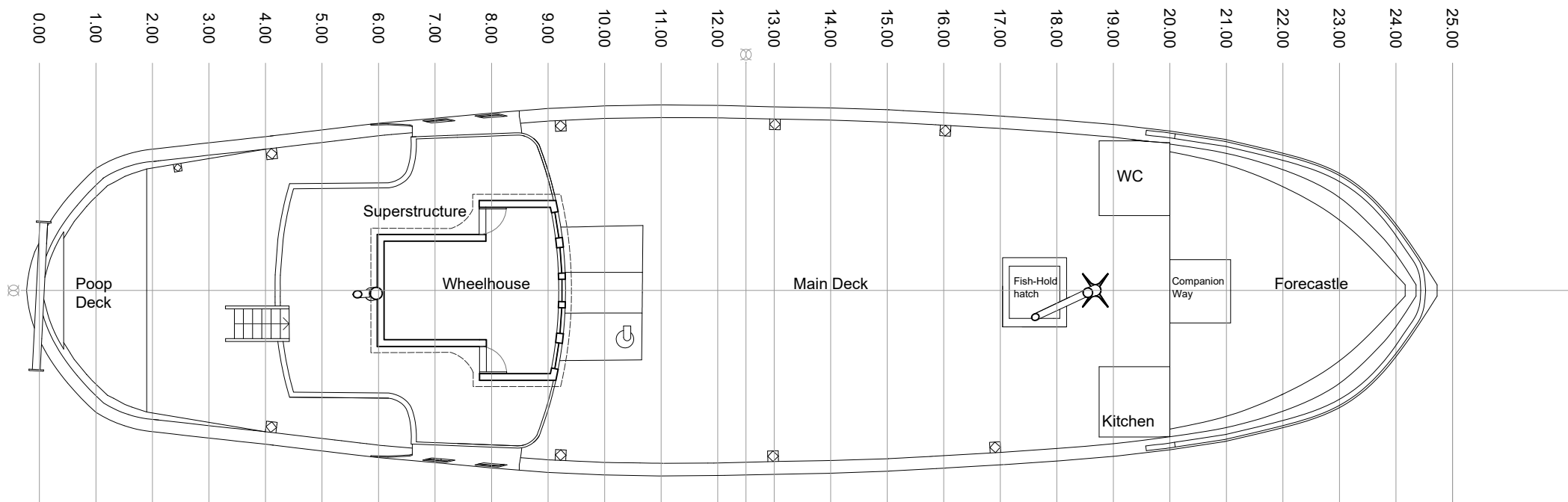
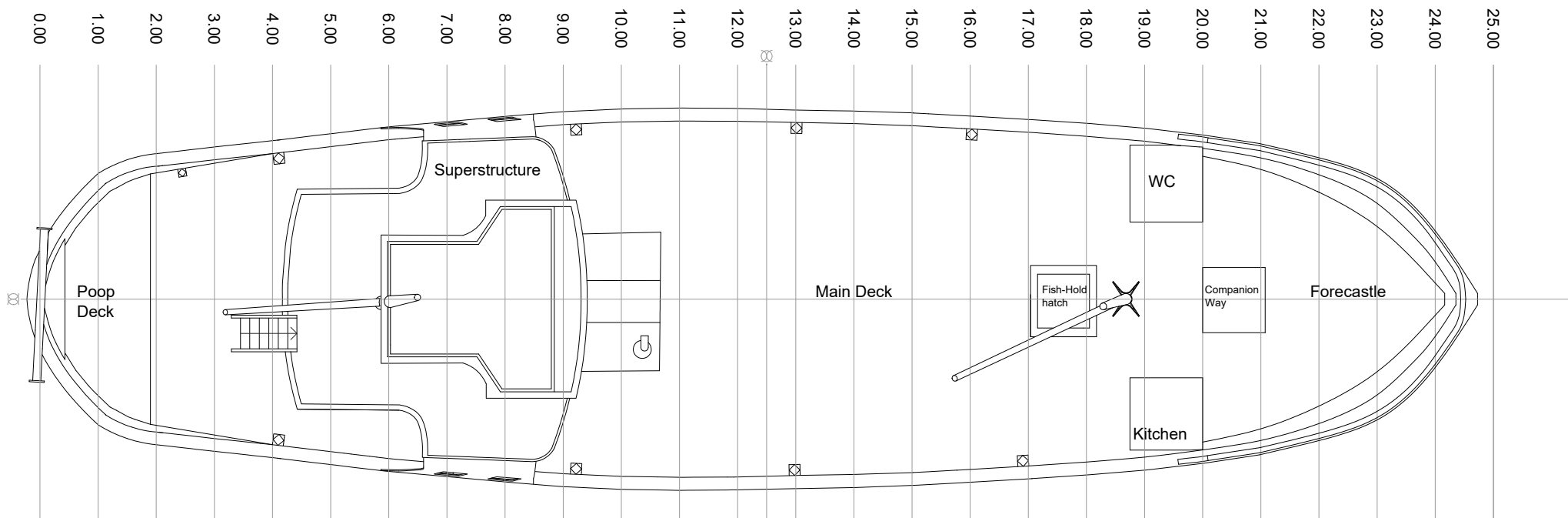

Plan View of Upper Deck - Level 6.60m

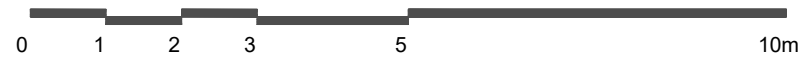

01

| | | | |
|-------------------------|---|-----------------------|--|
| Owner: | Municipality of Limassol | Monument Name: | Traditional Fishing Trawler "Lambousa" |
| Stakeholder: | Municipality of Limassol | Location: | 34°39'41.7"N 33°01'27.9"E |
| Digitisation by: | UNESCO Chair on Digital Cultural Heritage, Cyprus University of Technology | Drawing Name: | Floor Plans |
| | | Scale: | 1:100 Date: May 2024 |

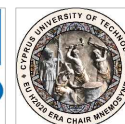

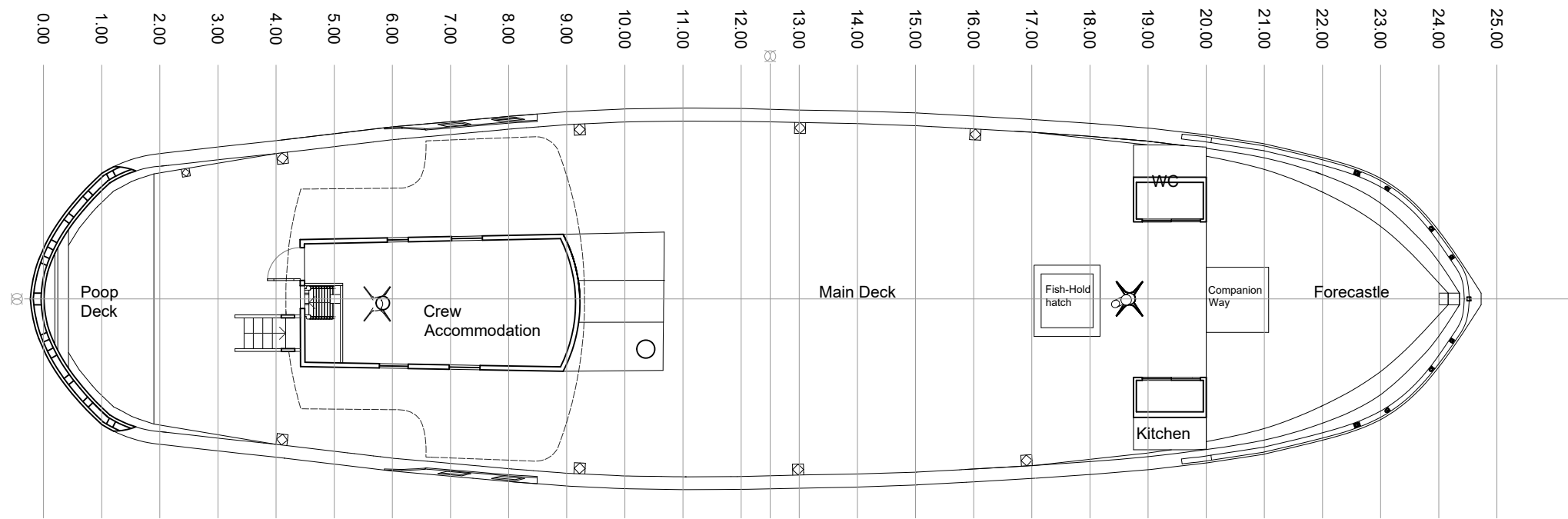

Plan View of Main Deck - Level 5.00m

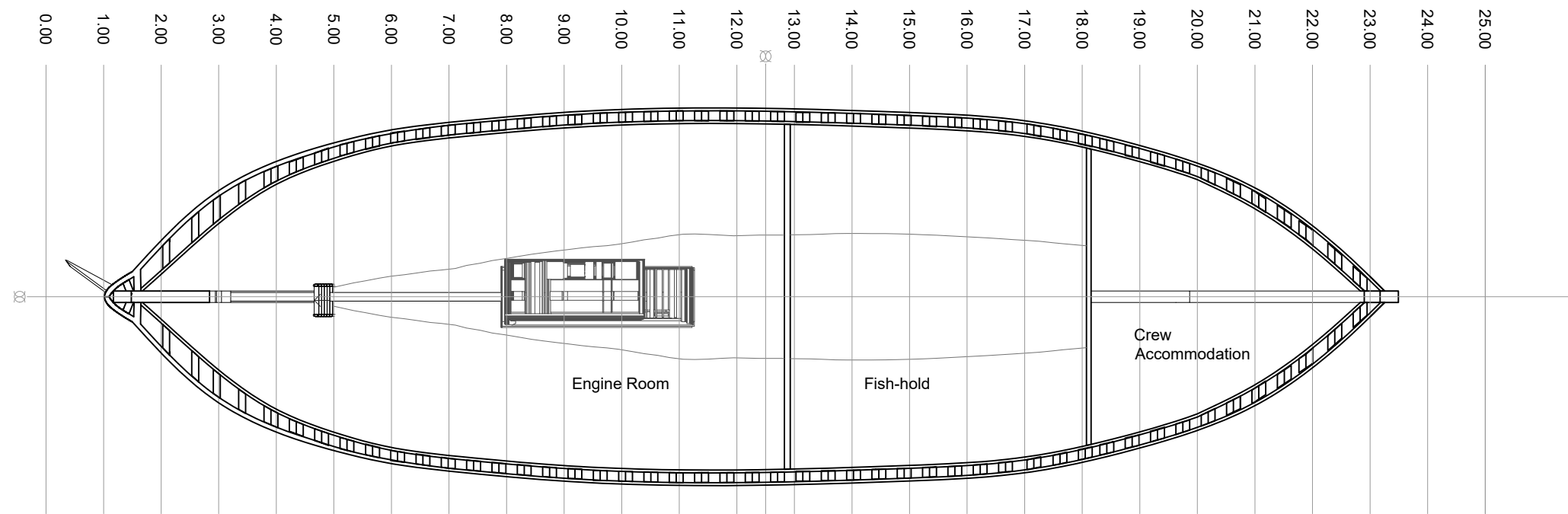

Plan View of Engine Room and Fish-Hold - Level 2.90m

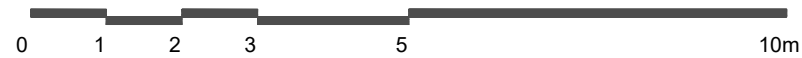

| | | | |
|-------------------------|---|-----------------------|--|
| Owner: | Municipality of Limassol | Monument Name: | Traditional Fishing Trawler "Lambousa" |
| Stakeholder: | Municipality of Limassol | Location: | 34°39'41.7"N 33°01'27.9"E |
| Digitisation by: | UNESCO Chair on Digital Cultural Heritage, Cyprus University of Technology | Drawing Name: | Floor Plans |
| | | Scale: | 1:100 Date: May 2024 |



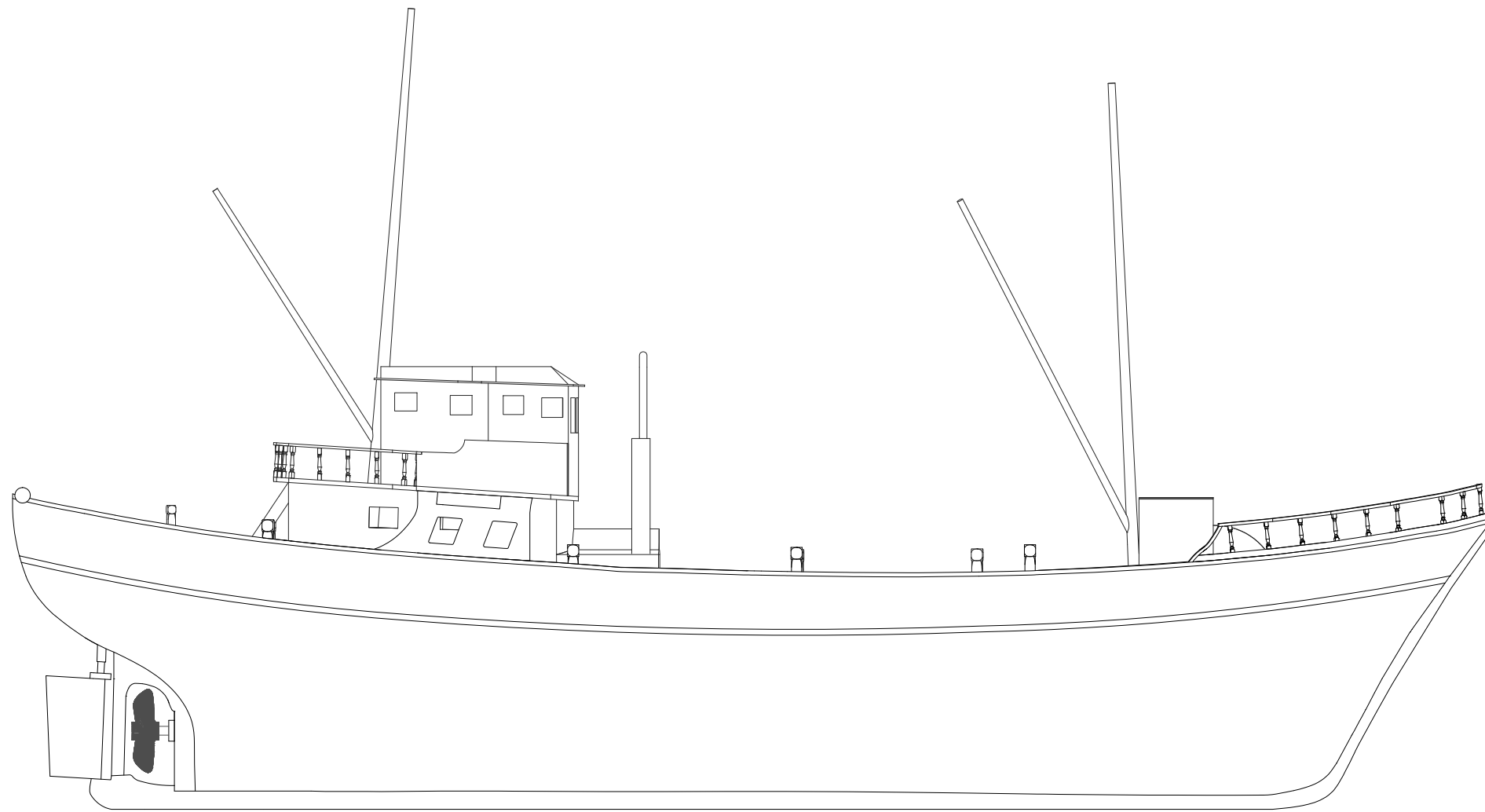

Profile

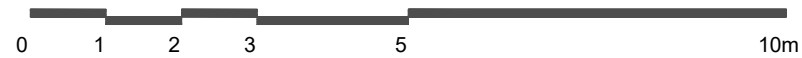

03

| | | | |
|-------------------------|---|-----------------------|--|
| Owner: | Municipality of Limassol | Monument Name: | Traditional Fishing Trawler "Lambousa" |
| Stakeholder: | Municipality of Limassol | Location: | 34°39'41.7"N 33°01'27.9"E |
| Digitisation by: | UNESCO Chair on Digital Cultural Heritage, Cyprus University of Technology | Drawing Name: | Profile |
| | | Scale: | 1:100 |
| | | Date: | May 2024 |

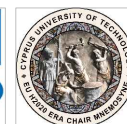

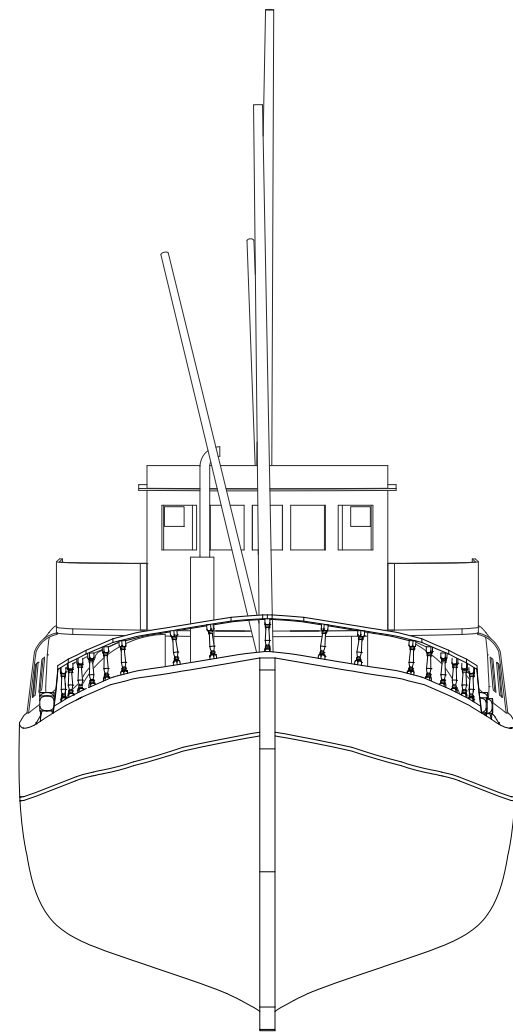

Bow View

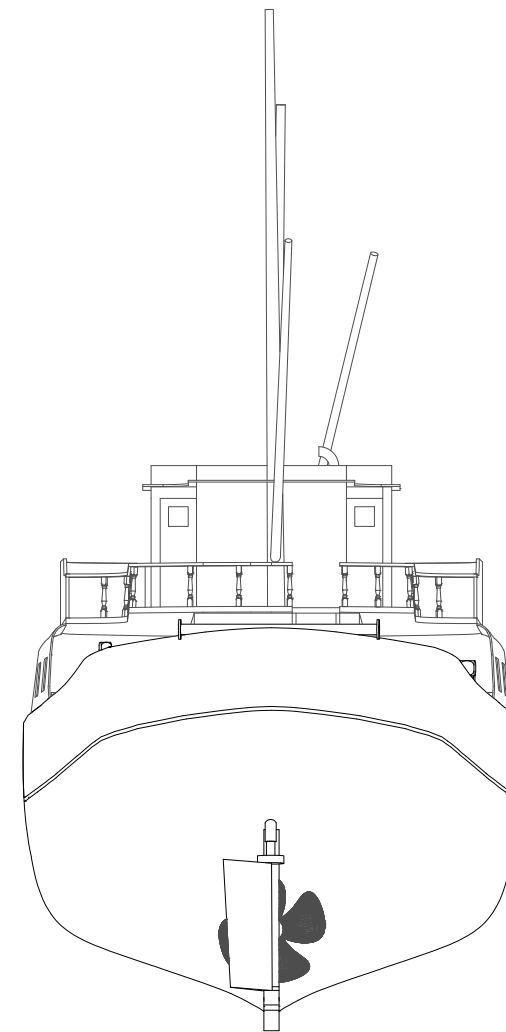

Stern View

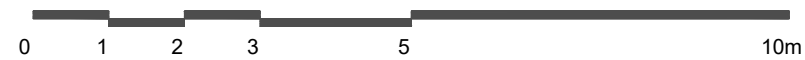

| | | | |
|-------------------------|---|-----------------------|--|
| Owner: | Municipality of Limassol | Monument Name: | Traditional Fishing Trawler "Lambousa" |
| Stakeholder: | Municipality of Limassol | Location: | 34°39'41.7"N 33°01'27.9"E |
| Digitisation by: | UNESCO Chair on Digital Cultural Heritage, Cyprus University of Technology | Drawing Name: | Bow and Stern View |
| | | Scale: | 1:100 |
| | | Date: | May 2024 |

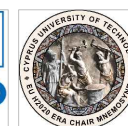

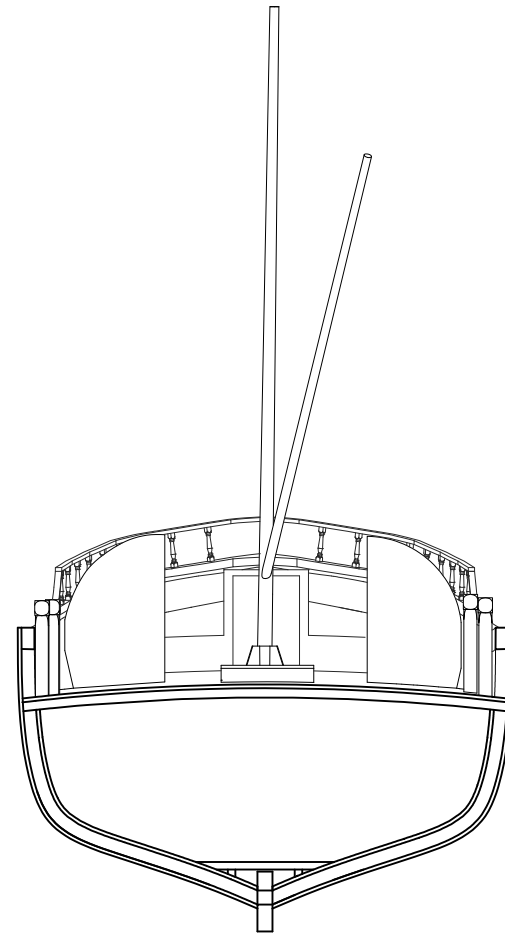

Cross Section (Bow)

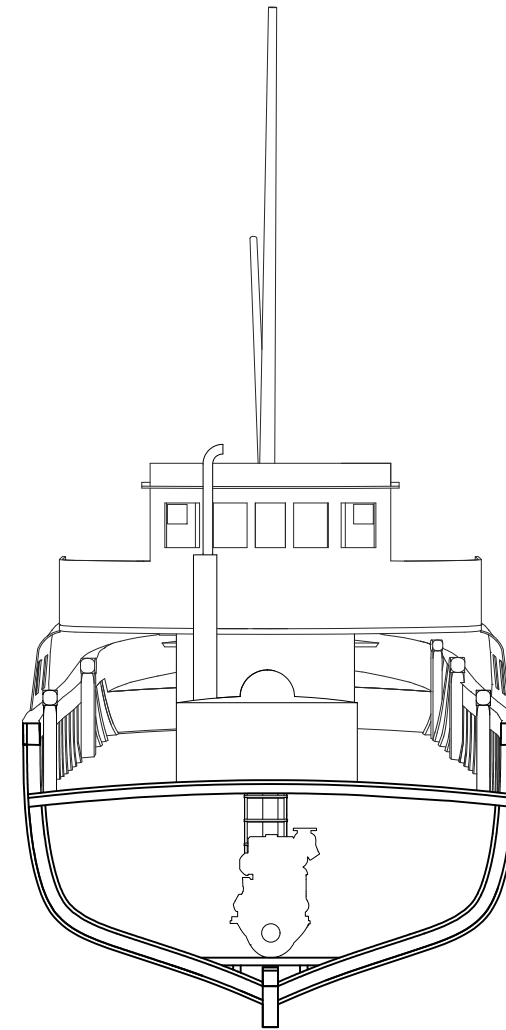

Cross Section (Stern)

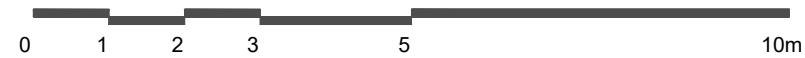

| | | | |
|-------------------------|---|-----------------------|--|
| Owner: | Municipality of Limassol | Monument Name: | Traditional Fishing Trawler "Lambousa" |
| Stakeholder: | Municipality of Limassol | Location: | 34°39'41.7"N 33°01'27.9"E |
| Digitisation by: | UNESCO Chair on Digital Cultural Heritage, Cyprus University of Technology | Drawing Name: | Cross Sections |
| | | Scale: | 1:100 |
| | | Date: | May 2024 |



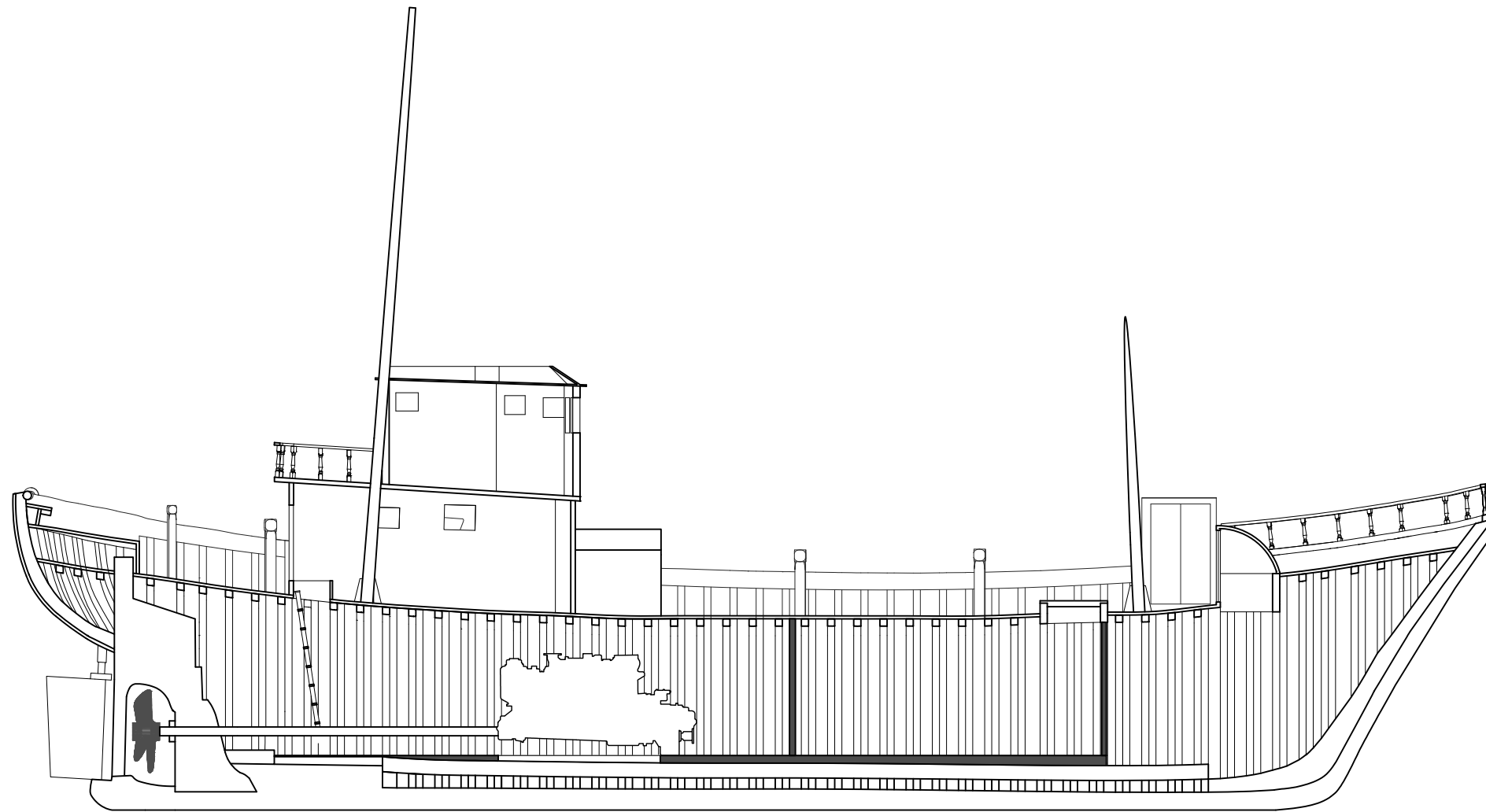

Longitudinal Section

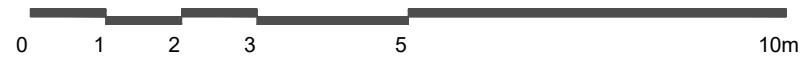

06

| | | | |
|-------------------------|---|-----------------------|--|
| Owner: | Municipality of Limassol | Monument Name: | Traditional Fishing Trawler "Lambousa" |
| Stakeholder: | Municipality of Limassol | Location: | 34°39'41.7"N 33°01'27.9"E |
| Digitisation by: | UNESCO Chair on Digital Cultural Heritage, Cyprus University of Technology | Drawing Name: | Longitudinal Section |
| | | Scale: | 1:100 Date: May 2024 |

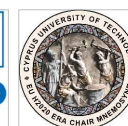

General Dimensions (At time of accession, October 2022)

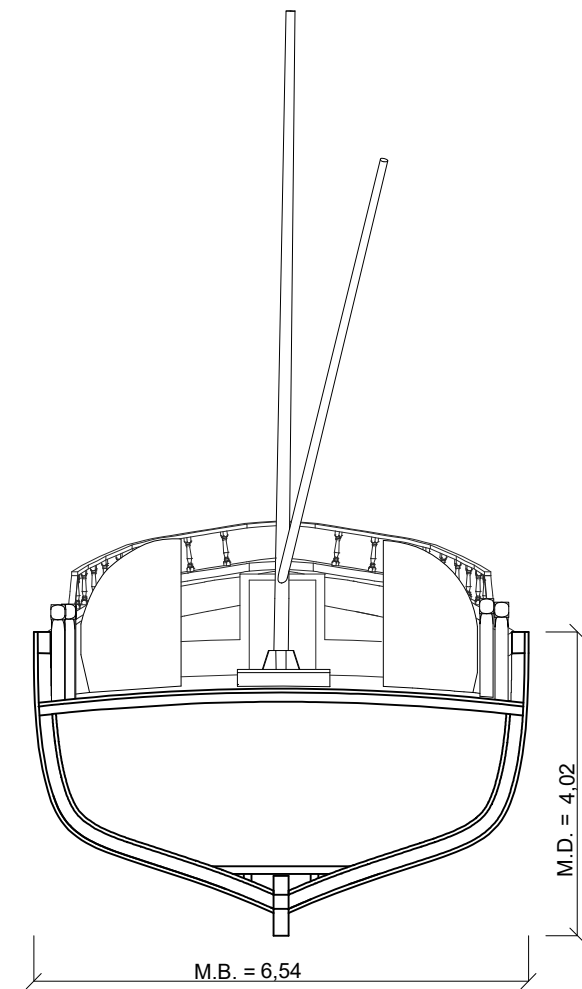
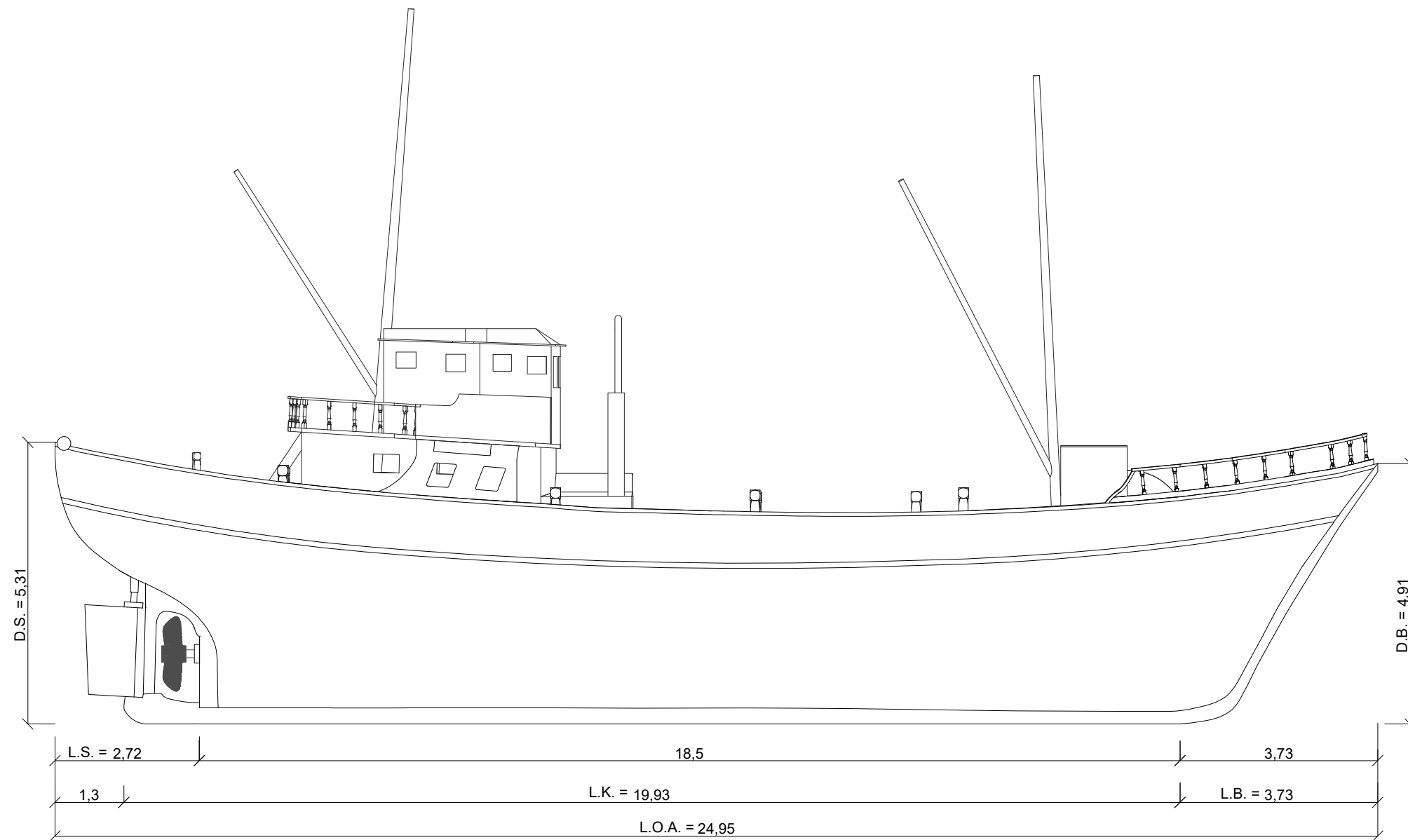

Profile

Cross Section (Bow)



L.O.A. = Length Over All
 L.K. = Length of the Keel
 M.B. = Maximum Breadth
 M.D. = Maximum Depth
 L.B. = Length of Bow
 L.S. = Length of Stern
 D.B. = Depth of Bow
 D.S. = Depth of Stern

07

| | | | |
|-------------------------|---|-----------------------|--|
| Owner: | Municipality of Limassol | Monument Name: | Traditional Fishing Trawler "Lambousa" |
| Stakeholder: | Municipality of Limassol | Location: | 34°39'41.7"N 33°01'27.9"E |
| Digitisation by: | UNESCO Chair on Digital Cultural Heritage, Cyprus University of Technology | Drawing Name: | Dimensions (time of accession) |
| | | Scale: | 1:100 |
| | | Date: | May 2024 |



General Dimensions (After physical reconstruction, May 2024)

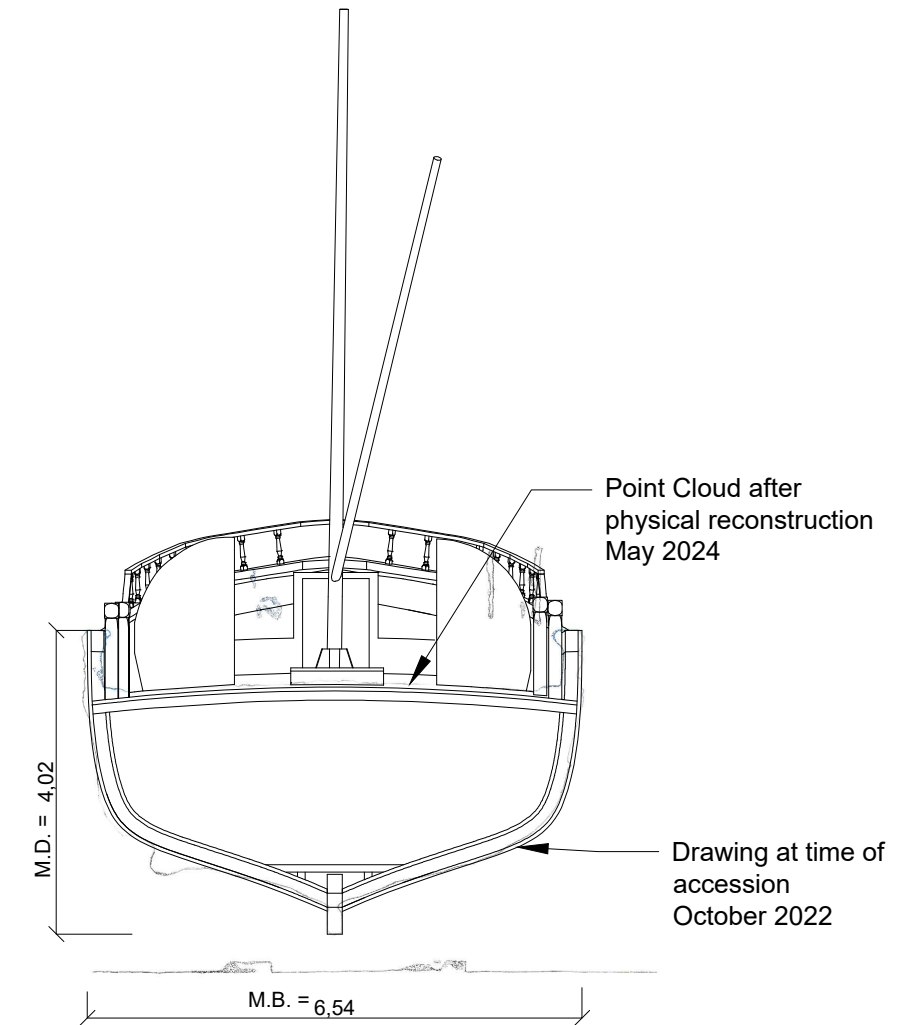
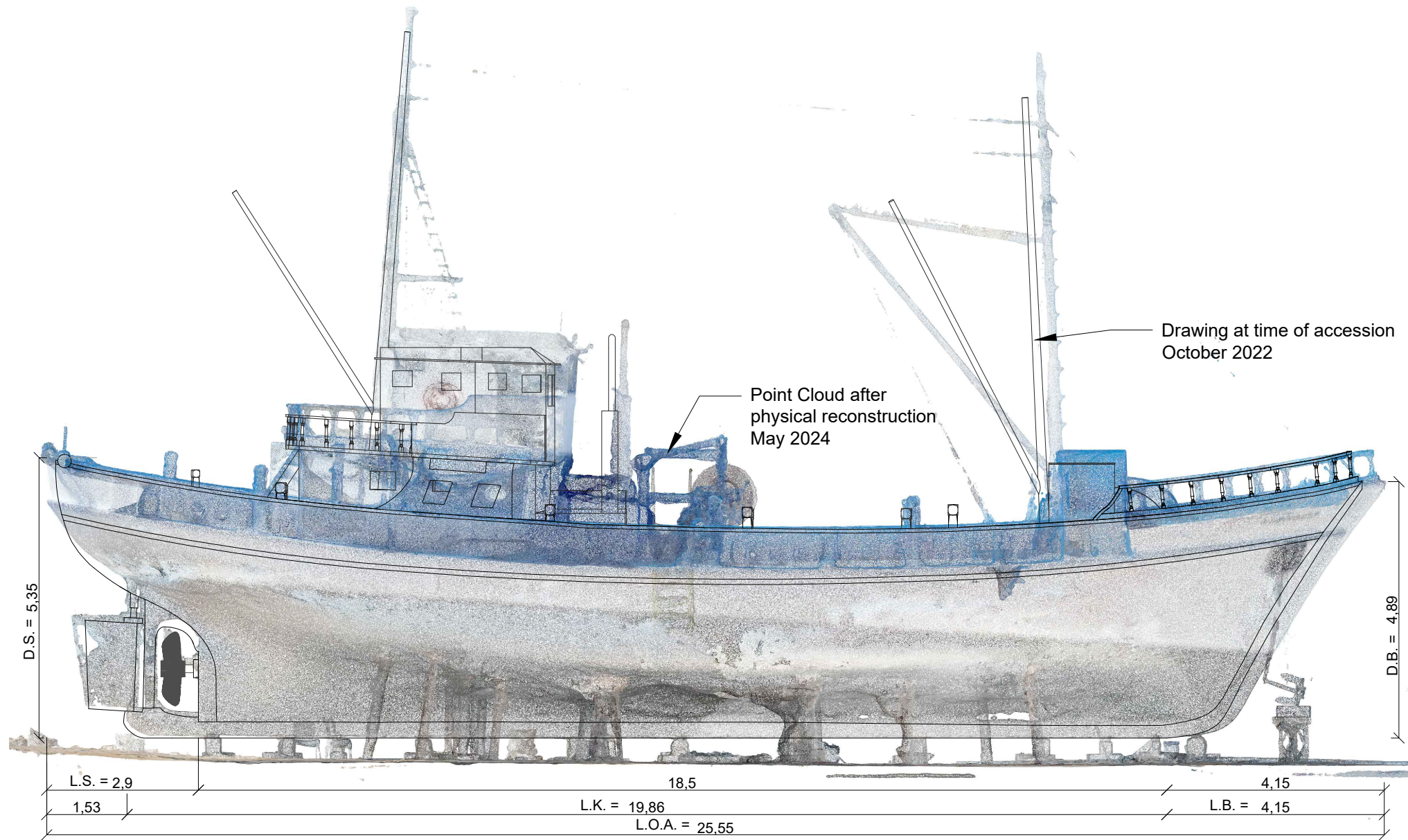

Profile

Cross Section



L.O.A. = Length Over All
 L.K. = Length of the Keel
 M.B. = Maximum Breadth
 M.D. = Maximum Depth
 L.B. = Length of Bow
 L.S. = Length of Stern
 D.B. = Depth of Bow
 D.S. = Depth of Stern

08

| | | | |
|-------------------------|--|-----------------------|--|
| Owner: | Municipality of Limassol | Monument Name: | Traditional Fishing Trawler "Lambousa" |
| Stakeholder: | Municipality of Limassol | Location: | 34°39'41.7"N 33°01'27.9"E |
| Digitisation by: | UNESCO Chair on Digital Cultural Heritage, Cyprus University of Technology | Drawing Name: | Dimensions (after physical reconstruction) |
| | | Scale: | 1:100 |
| | | Date: | May 2024 |



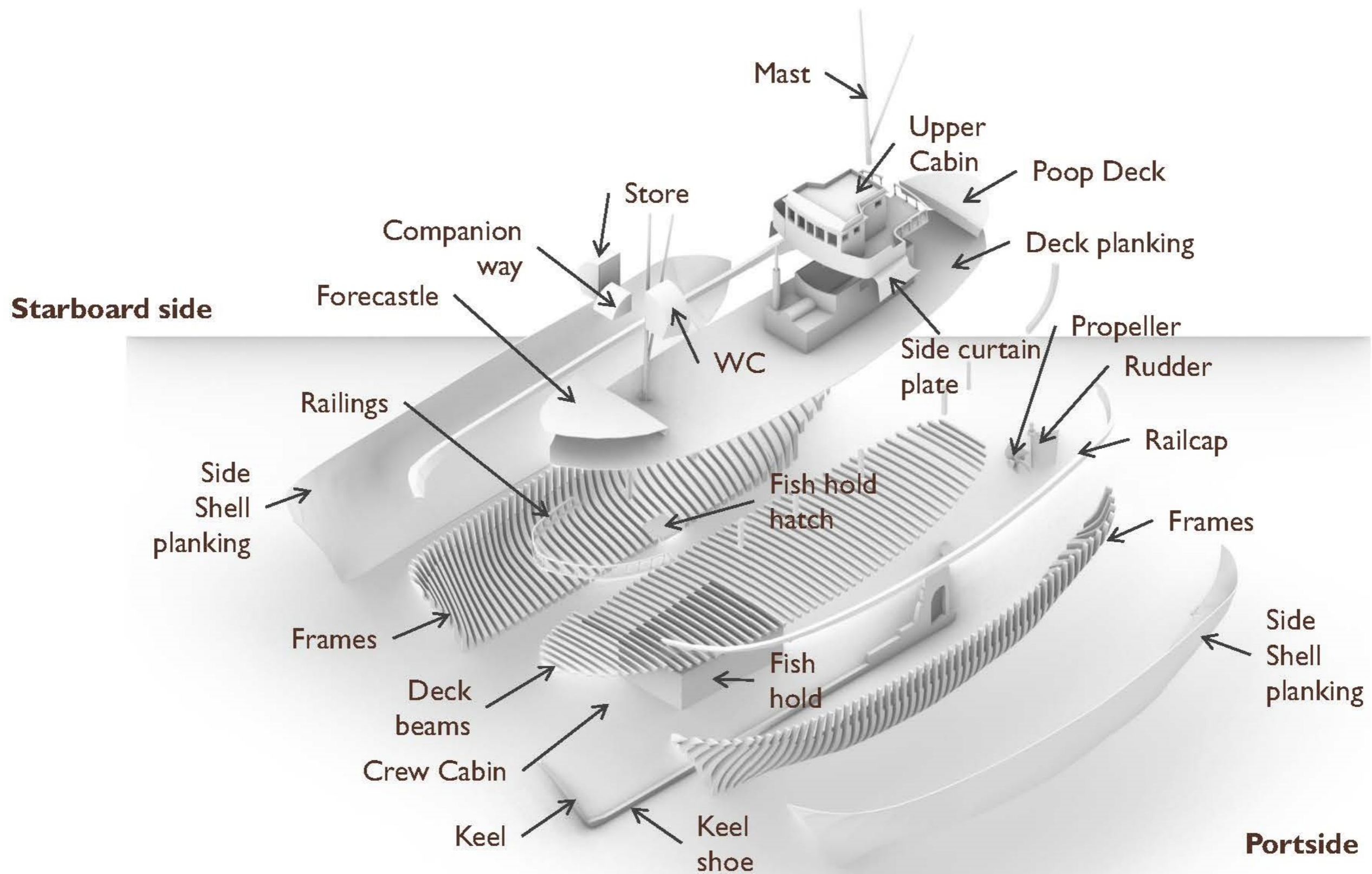

09

| | | | |
|-------------------------|--|-----------------------|--|
| Owner: | Municipality of Limassol | Monument Name: | Traditional Fishing Trawler "Lambousa" |
| Stakeholder: | Municipality of Limassol | Location: | 34°39'41.7"N 33°01'27.9"E |
| Digitisation by: | UNESCO Chair on Digital Cultural Heritage, Cyprus University of Technology | Drawing Name: | Exploded Axonometric |
| | | Scale: | N/A |
| | | Date: | May 2024 |

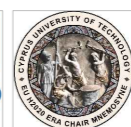

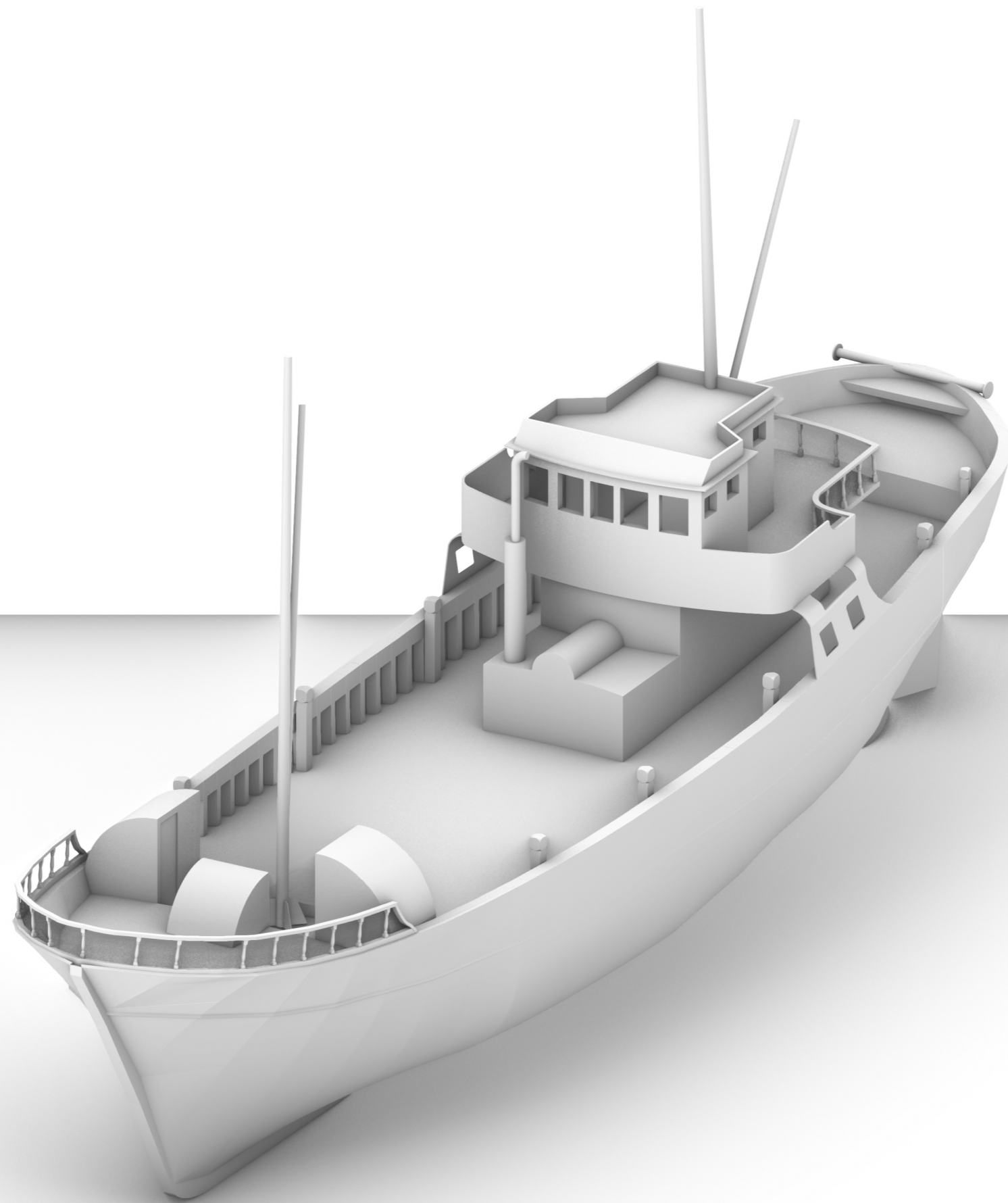

| | | | |
|-------------------------|---|-----------------------|--|
| Owner: | Municipality of Limassol | Monument Name: | Traditional Fishing Trawler "Lambousa" |
| Stakeholder: | Municipality of Limassol | Location: | 34°39'41.7"N 33°01'27.9"E |
| Digitisation by: | UNESCO Chair on Digital Cultural Heritage, Cyprus University of Technology | Drawing Name: | Axonometric - Bow View |
| | | Scale: | 1:75 |
| | | Date: | May 2024 |

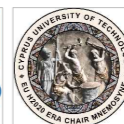

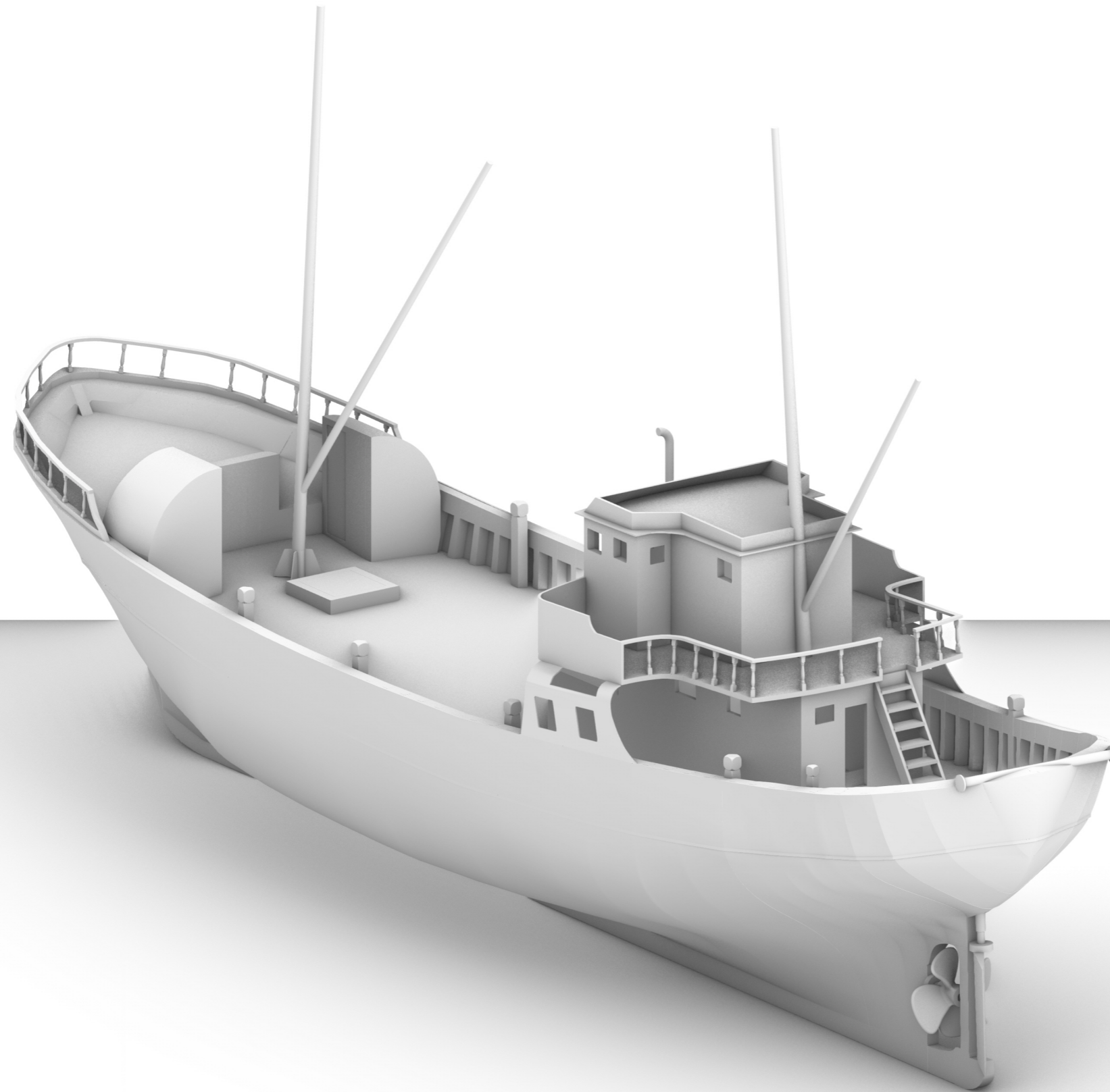

| | | | |
|-------------------------|---|-----------------------|--|
| Owner: | Municipality of Limassol | Monument Name: | Traditional Fishing Trawler "Lambousa" |
| Stakeholder: | Municipality of Limassol | Location: | 34°39'41.7"N 33°01'27.9"E |
| Digitisation by: | UNESCO Chair on Digital Cultural Heritage, Cyprus University of Technology | Drawing Name: | Axonometric - Stern View |
| | | Scale: | 1:75 |
| | | Date: | May 2024 |

